

# Kingsway Primary School

## Board Diversity Data

**Report Date: 16/09/2024**

**How and why the report was generated:** The national census data included in this report gives a comprehensive overview of diversity on a country-wide scale. This is to support you to contextualise and reflect on the diversity of your board. While census data shouldn't be treated as a benchmark for a 'level' of diversity your organisation, it can be a valuable tool for prompting questions about how representative your board is of the communities you serve. By reflecting on these figures, boards can foster a more inclusive culture and identify areas for improvement in their diversity and inclusion practices.

**A note on this report:** The data for this report was provided on the basis of consent and was accurate at the time of downloading (see date above). The report only includes information for people allocated to the board's constitution.

To ensure anonymity, the report will only be generated if a minimum threshold of members have filled in their personal information on GovernorHub. Data for each characteristic within the report will only appear if this threshold is reached.

Trust and local authority/governance support service level reports will also be available for admins of these wider governance services.

For more information on [why we're reporting on diversity data, how we're collecting it](#) and how we're [keeping your data anonymous](#), please visit our [help centre](#).



## What is your ethnic group?

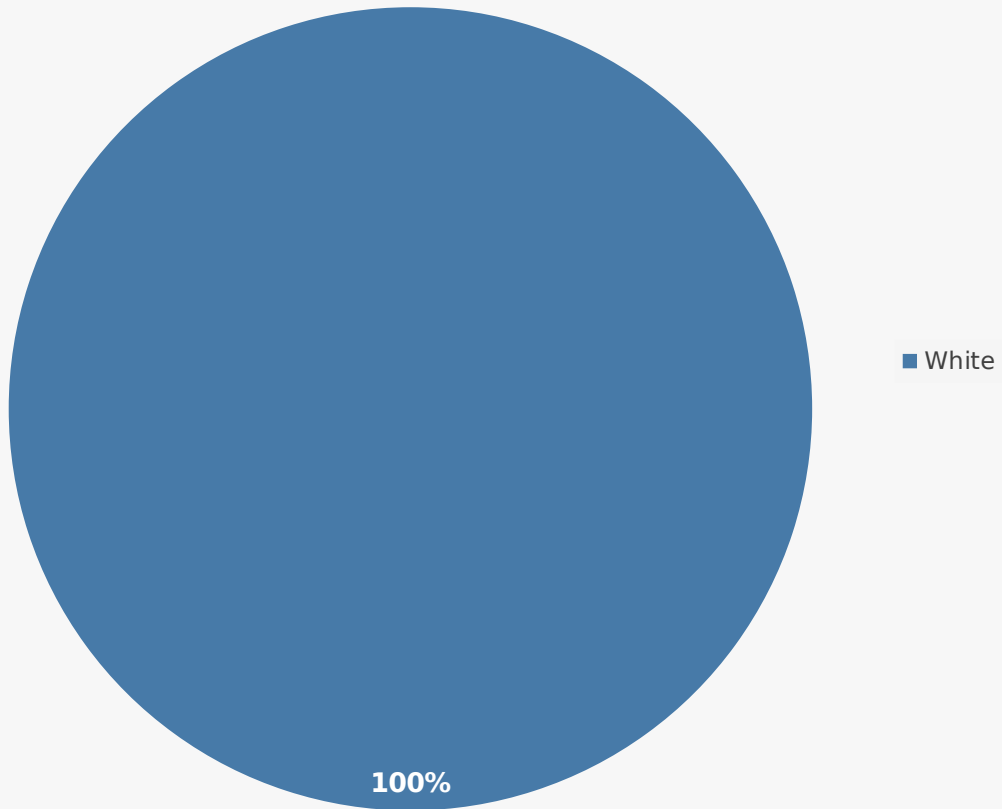

Ethnic group	Percentage %
White	100

## Census data: Ethnic group

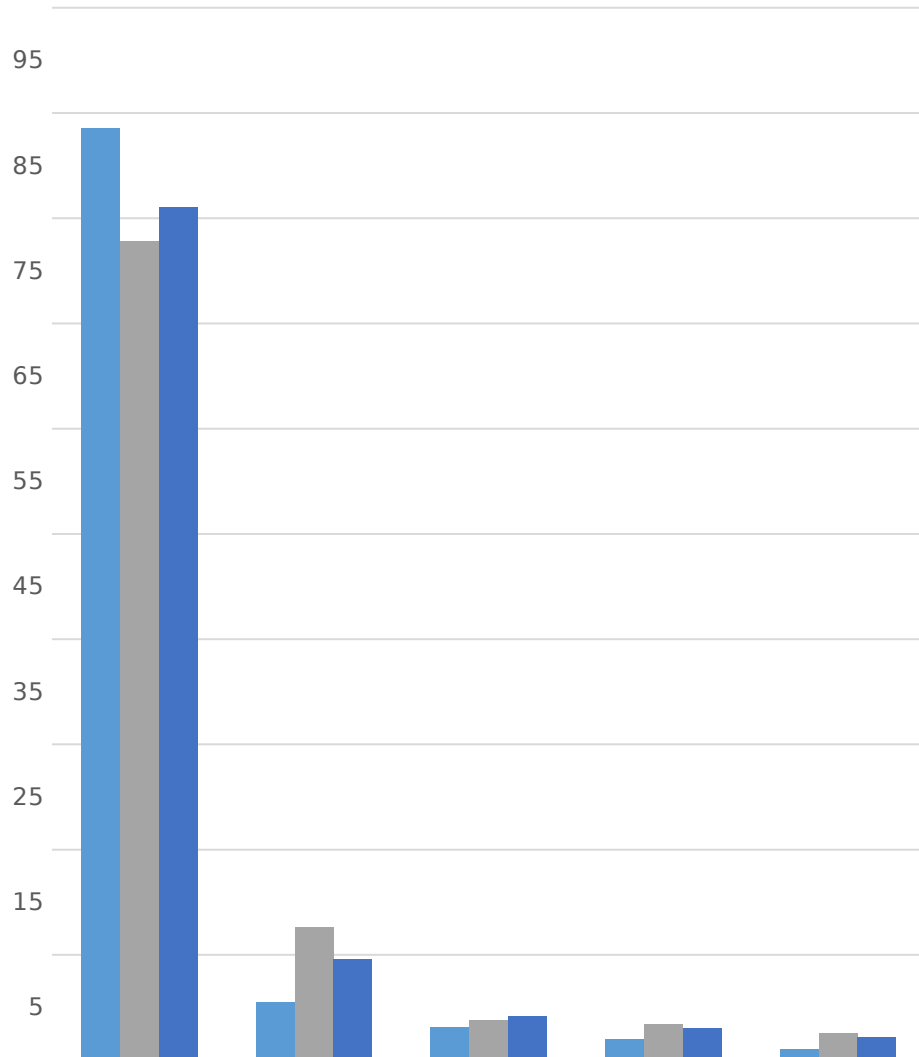

	White	Asian, Asian British or Asian Welsh	Black, Black British, Black Welsh, Caribbean or African	Mixed or Multiple ethnic groups	Other ethnic group
■ Trafford 002	88.5	5.5	3.1	2	1
■ Trafford	77.8	12.6	3.8	3.4	2.5
■ England	81	9.6	4.2	3	2.2



## Percentage of governors by age band

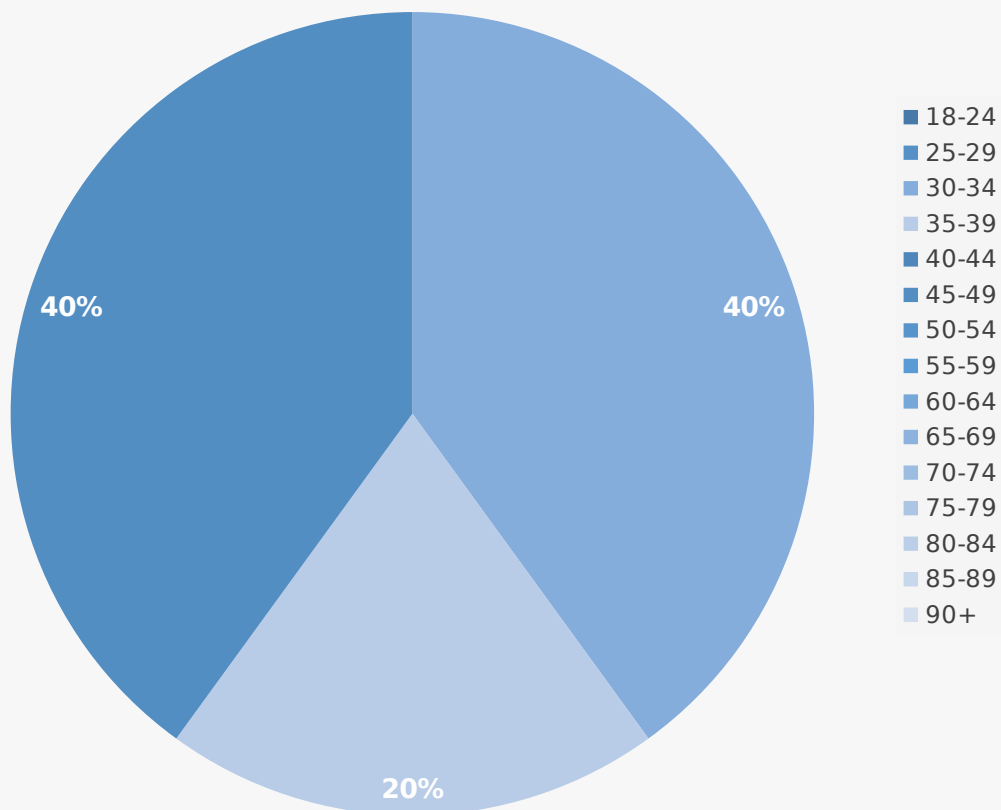

Age band	Percentage %
18-24	0
25-29	0
30-34	40
35-39	20
40-44	0
45-49	40
50-54	0
55-59	0
60-64	0
65-69	0
70-74	0
75-79	0
80-84	0
85-89	0
90+	0

## Census data: Age by five-year age band

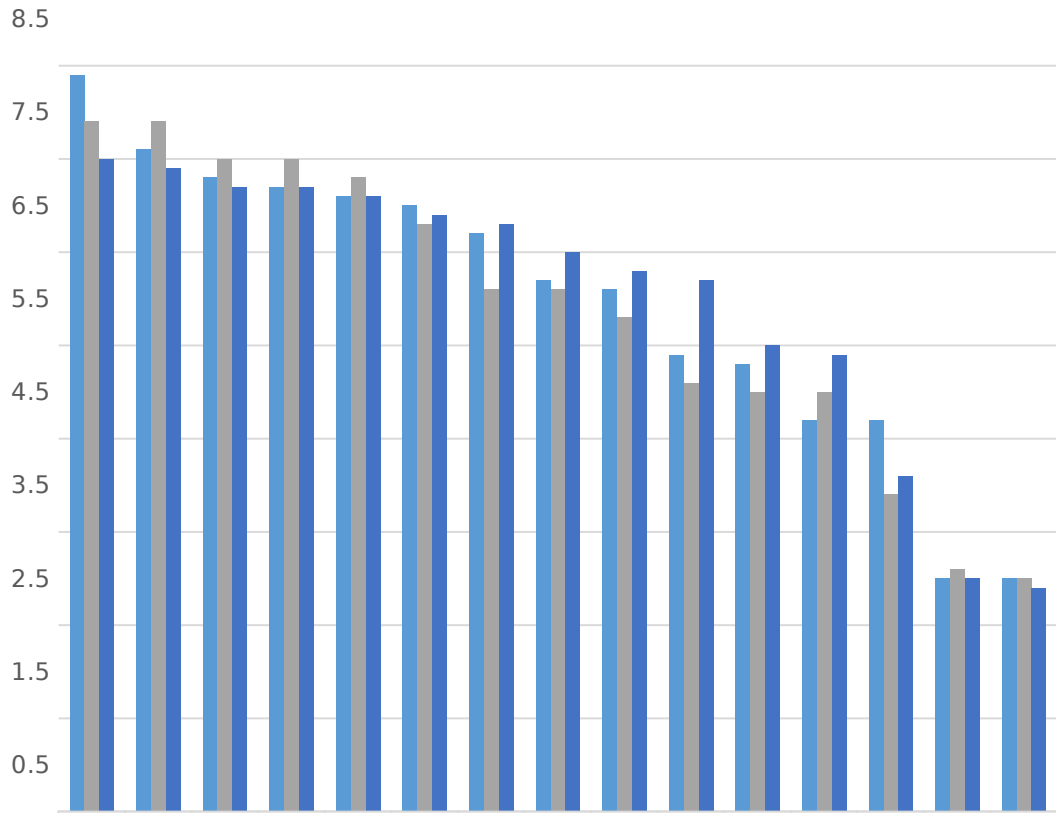

	30 to 34	50 to 54	55 to 59	35 to 39	25 to 29	45 to 49	40 to 44	20 to 24	60 to 64	15 to 19	70 to 74	65 to 69	75 to 79	80 to 84	85 years and over
Tr af fo rd 0 0 2	7.9	7.1	6.8	6.7	6.6	6.5	6.2	5.7	5.6	4.9	4.8	4.2	4.2	2.5	2.5
Tr af fo rd	7.4	7.4	7	7	6.8	6.3	5.6	5.6	5.3	4.6	4.5	4.5	3.4	2.6	2.5
E n gl a n d	7	6.9	6.7	6.7	6.6	6.4	6.3	6	5.8	5.7	5	4.9	3.6	2.5	2.4

**Do you have any physical or mental health conditions or illnesses lasting or expected to last 12 months or more?**

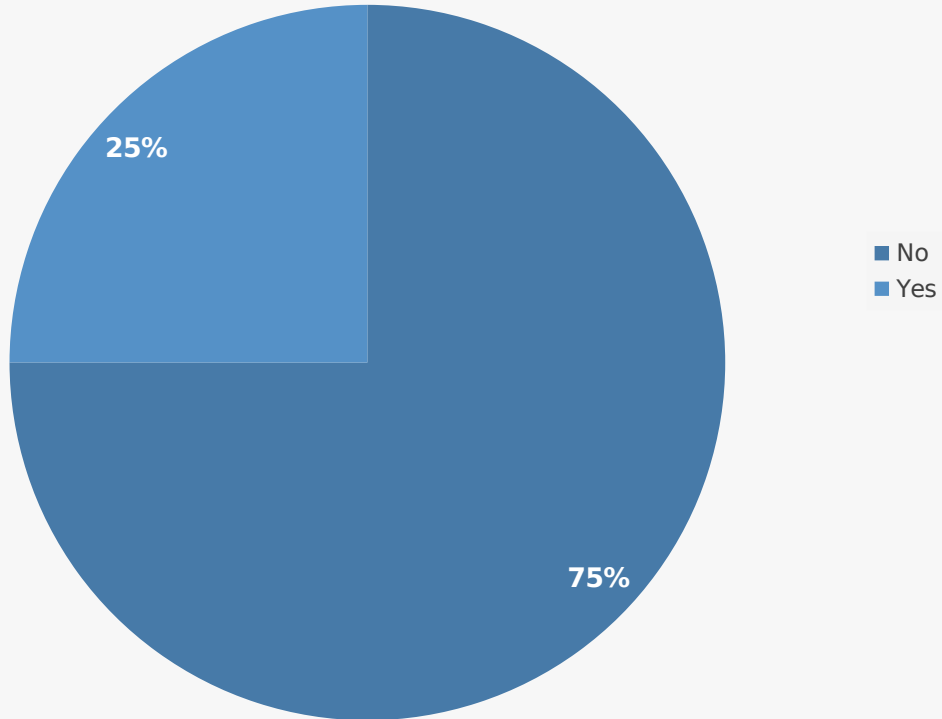

<b>Longterm conditions</b>	<b>Percentage %</b>
No	75
Yes	25

## Census data: Disability

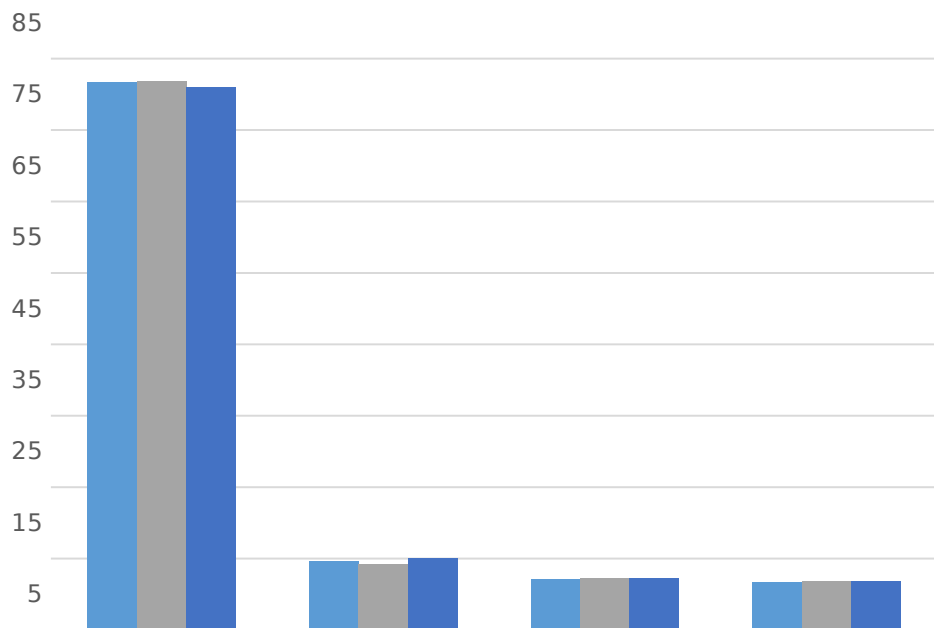

	Not disabled under the Equality Act: No long term physical or mental health conditions	Disabled under the Equality Act: Day-to-day activities limited a little	Disabled under the Equality Act: Day-to-day activities limited a lot	Not disabled under the Equality Act: Has long term physical or mental health condition but day-to-day activities are not limited
■ Trafford 002	76.7	9.6	7.1	6.6
■ Trafford	76.8	9.2	7.2	6.8
■ England	75.9	10	7.3	6.8

# What is your religion?

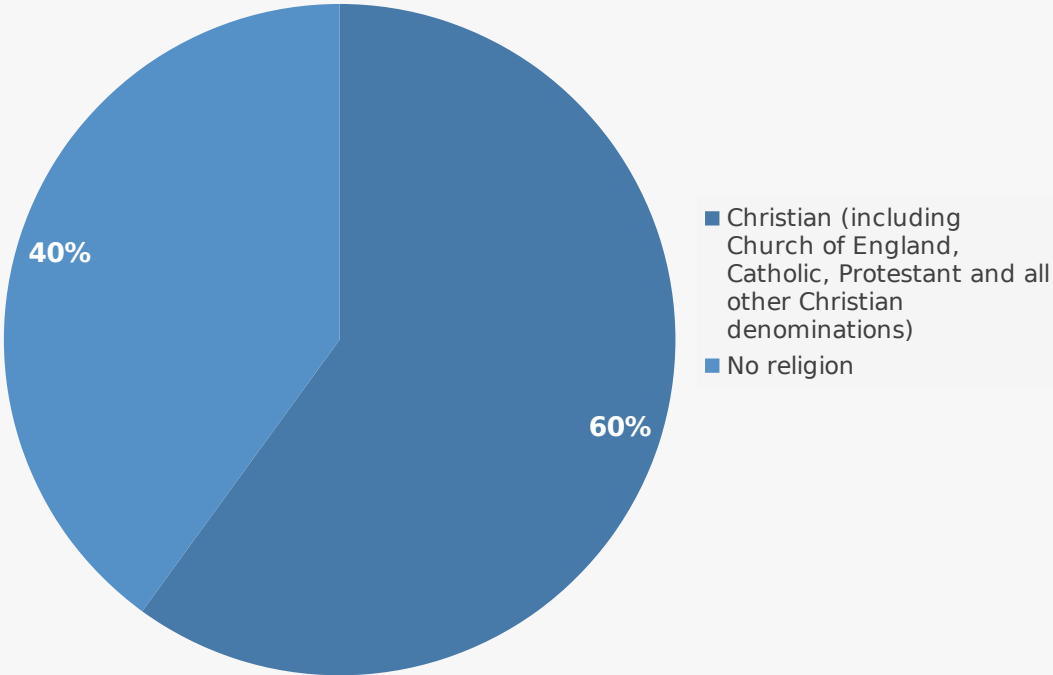

Religion	Percentage %
Christian (including Church of England, Catholic, Protestant and all other Christian denominations)	60
No religion	40





## Census data: Religion

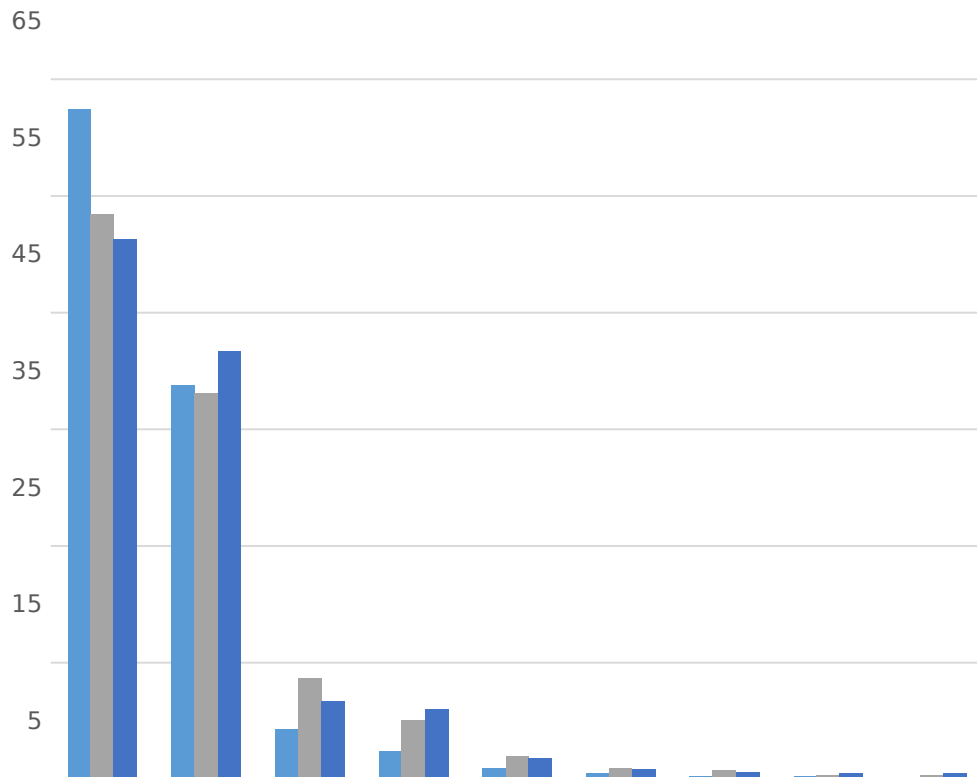

	Christian	No religion	Muslim	Not answered	Hindu	Sikh	Other religion	Jewish	Buddhist
Trafford 002	57.4	33.8	4.3	2.4	1	0.5	0.3	0.3	0.1
Trafford	48.4	33.1	8.7	5.1	2	1	0.8	0.4	0.4
England	46.3	36.7	6.7	6	1.8	0.9	0.6	0.5	0.5

**What is the highest level of education qualification you have achieved (either in England, the wider UK or elsewhere)?**

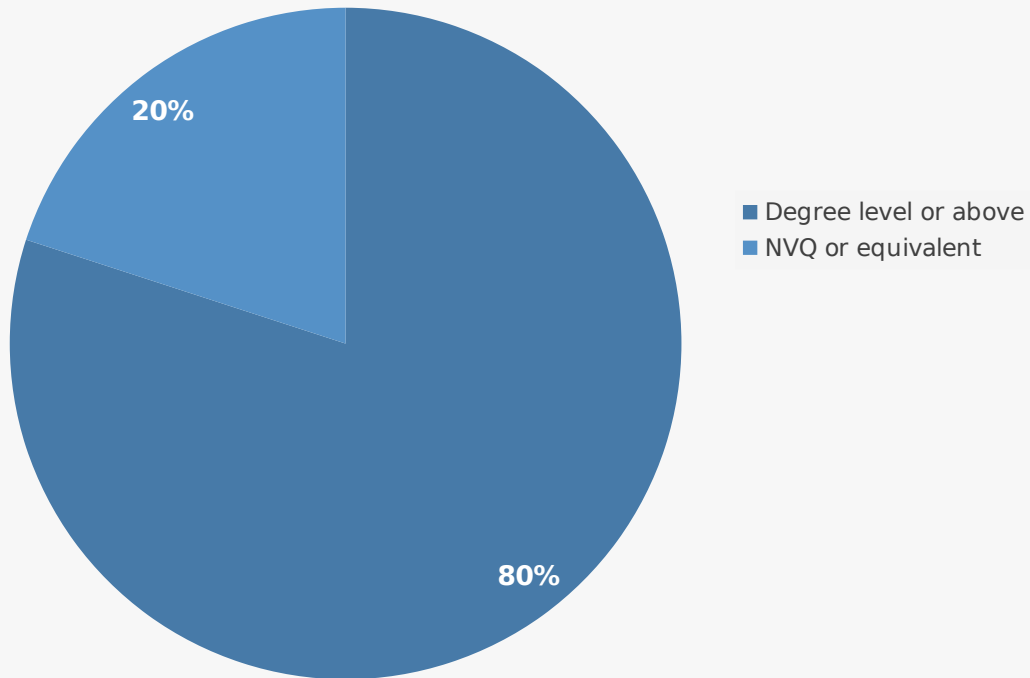

Education level	Percentage %
Degree level or above	80
NVQ or equivalent	20

## Census data: Education Level

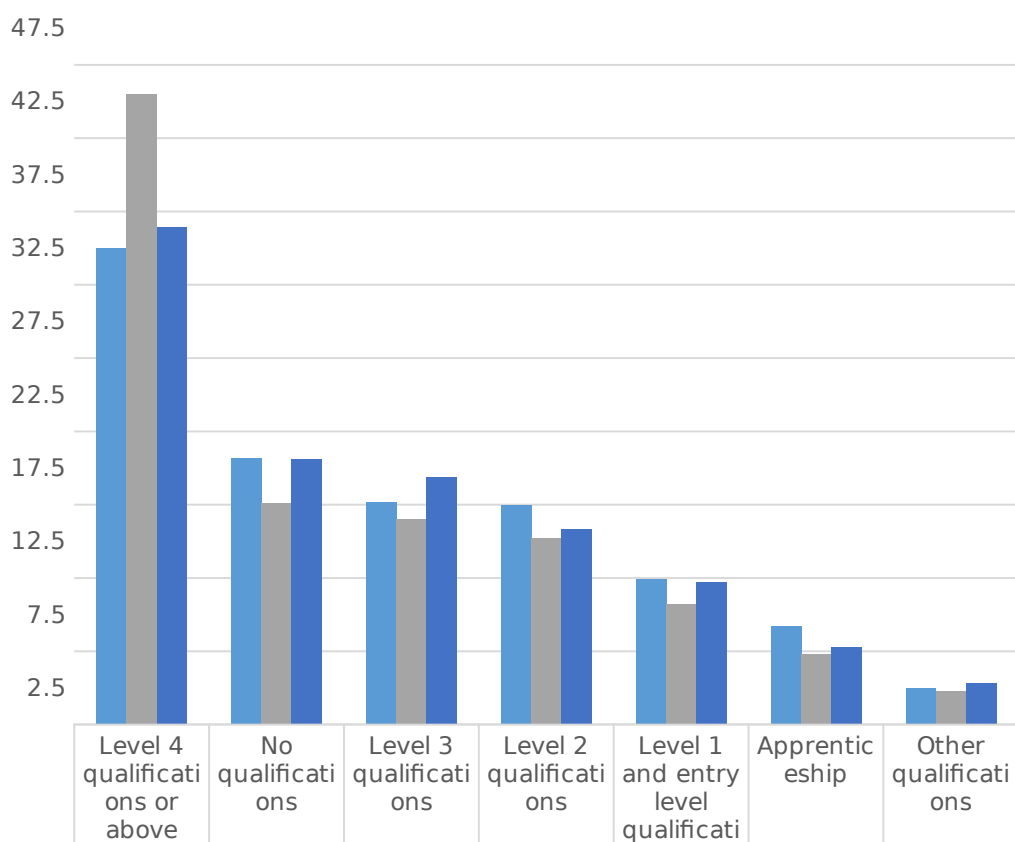

■ Trafford 002	32.5	18.2	15.2	15	9.9	6.7	2.5
■ Trafford	43	15.1	14	12.7	8.2	4.8	2.3
■ England	33.9	18.1	16.9	13.3	9.7	5.3	2.8

## What is your sex, as registered at birth?

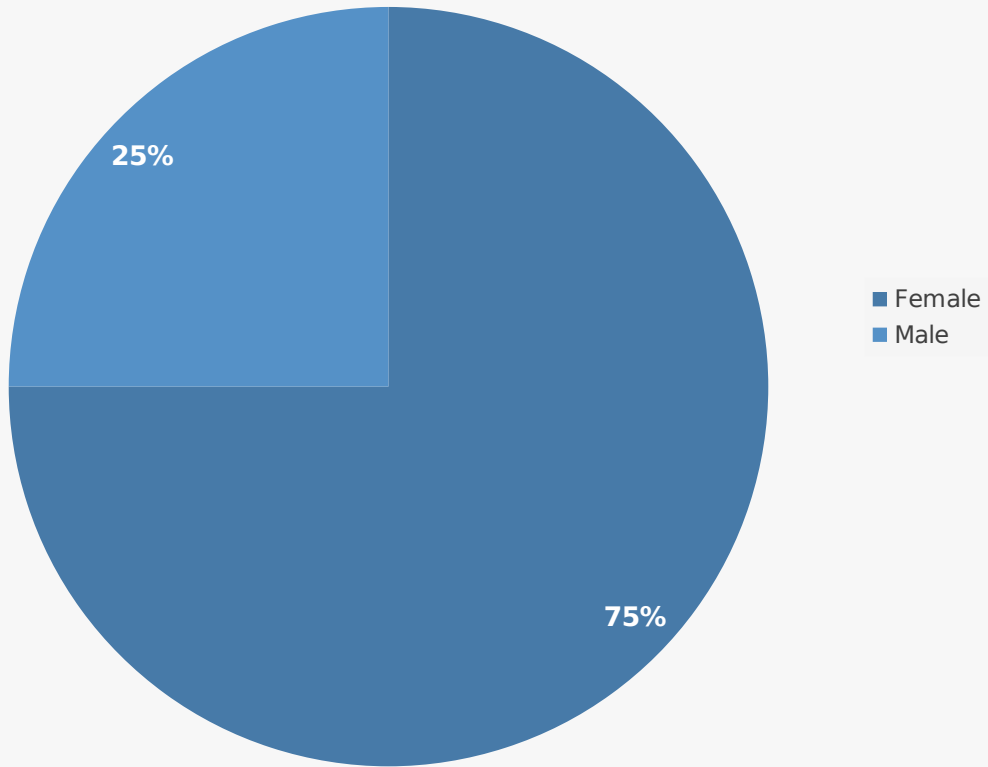

Sex	Percentage %
Female	75
Male	25

## Census data: Sex

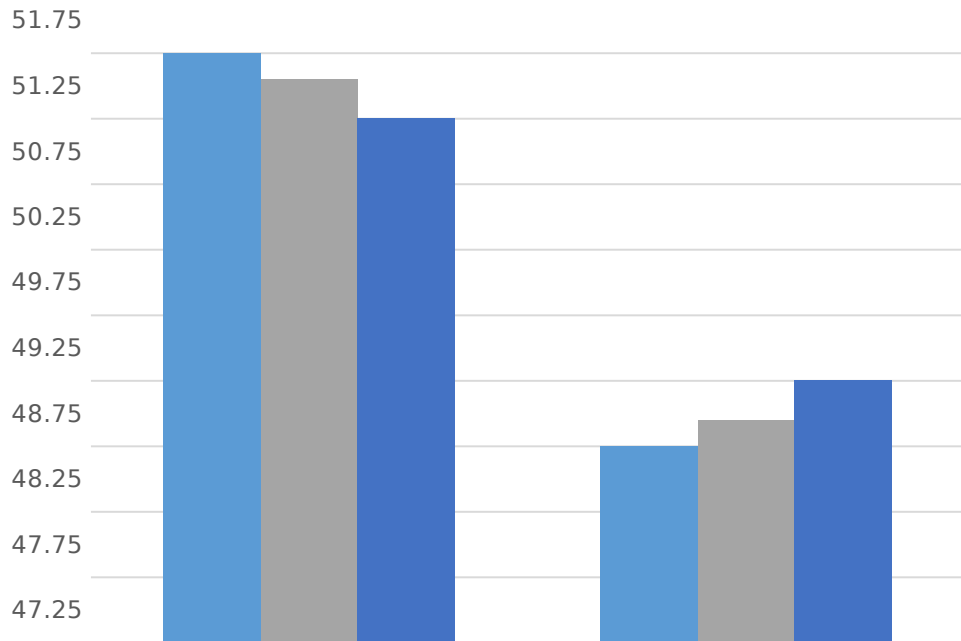

	Female	Male
Trafford 002	51.5	48.5
Trafford	51.3	48.7
England	51	49

**Is the gender you identify with the same as your sex registered at birth?**

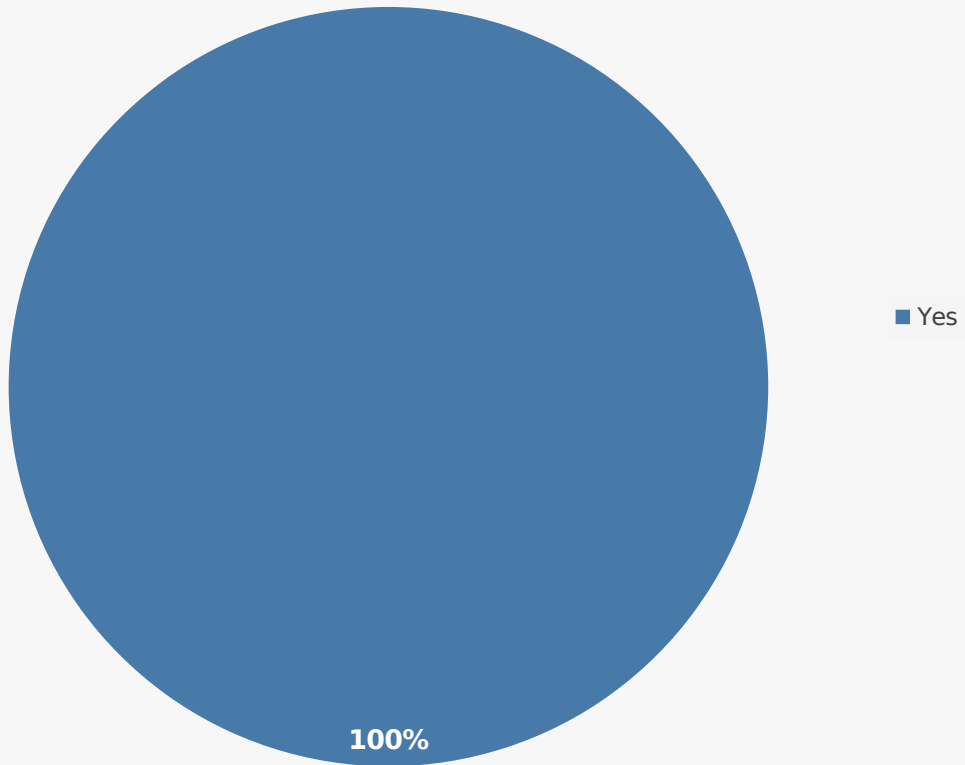

Same gender as at birth	Percentage %
Yes	100

## Census data: Gender Identity

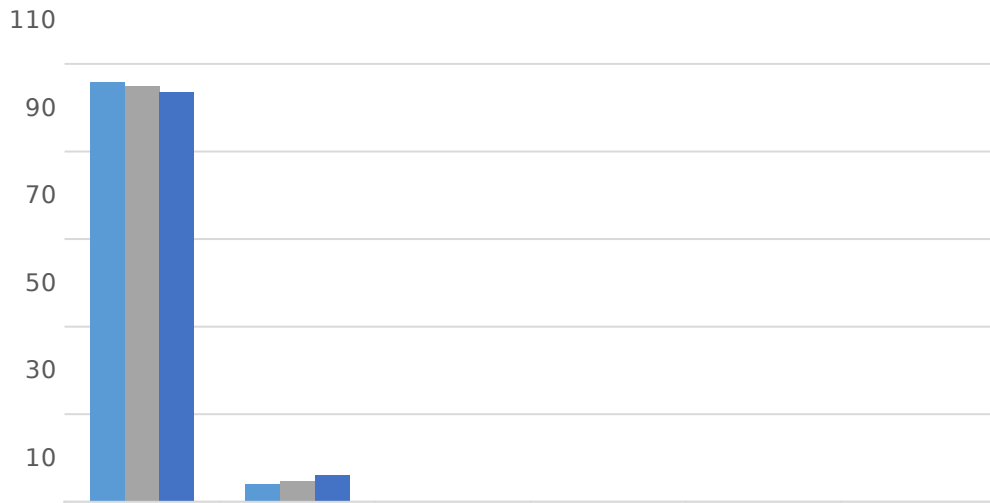

	Gender identity the same as sex registered at birth	Not answered	Gender identity different from sex registered at birth but no specific identity given	Trans man	All other gender identities	Trans woman
■ Trafford 002	95.8	4	0.1	0.1	0.1	0
■ Trafford	94.9	4.7	0.2	0.1	0.1	0.1
■ England	93.5	6	0.2	0.1	0.1	0.1



## Which of the following best describes your sexual orientation?

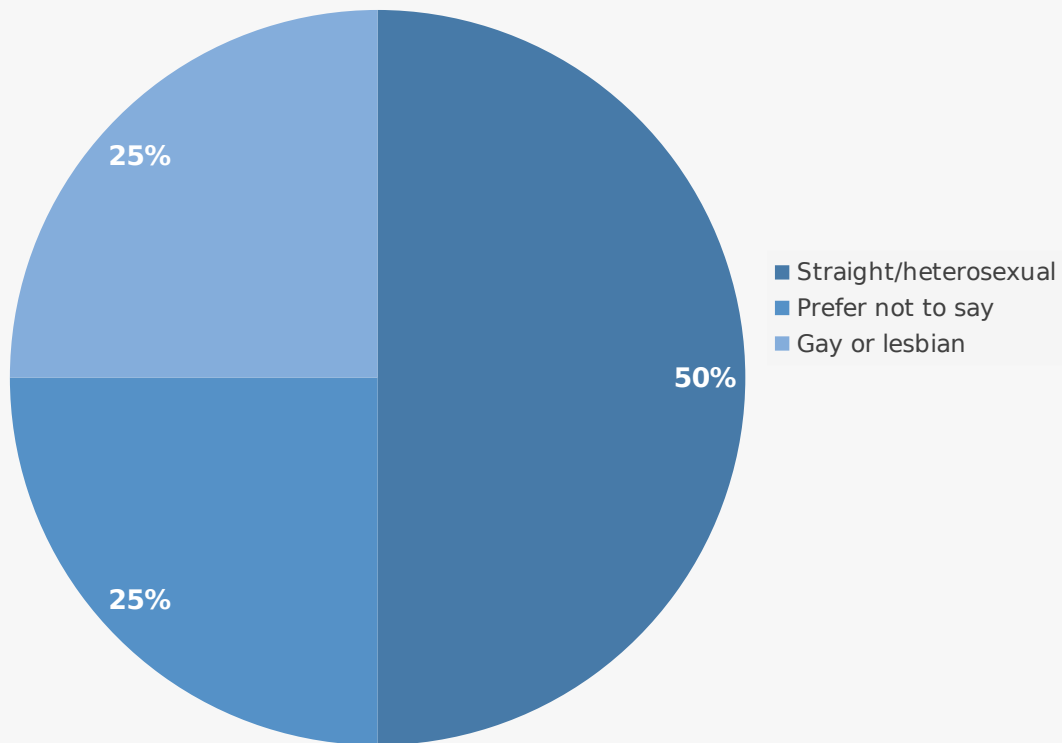

Sexual orientation	Percentage %
Straight/heterosexual	50
Prefer not to say	25
Gay or lesbian	25



## Census data: Sexual Orientation

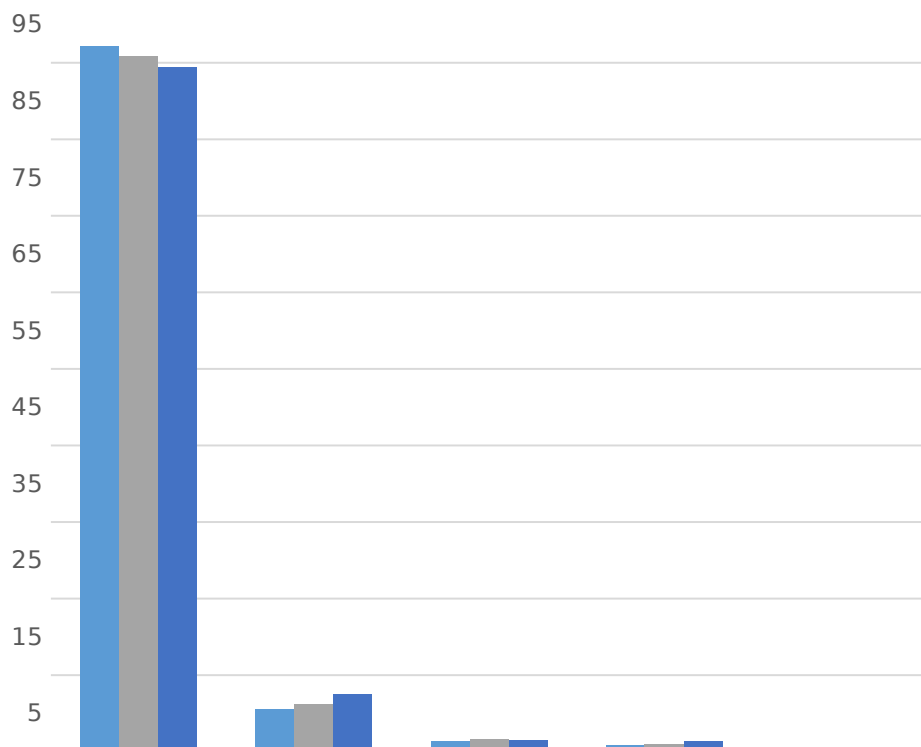

	Straight or Heterosexual	Not answered	Gay or Lesbian	Bisexual	All other sexual orientations
■ Trafford 002	92.2	5.5	1.3	0.8	0.1
■ Trafford	90.9	6.2	1.6	1	0.3
■ England	89.4	7.5	1.5	1.3	0.3

